

Case Discussion

History

- 12 year old female
- Gradual postural problem since 6 months
- Difficulty in running since 6 months

- On examination:
 - Power 5/5 in all limbs
 - Reflexes normal
 - Sensation intact

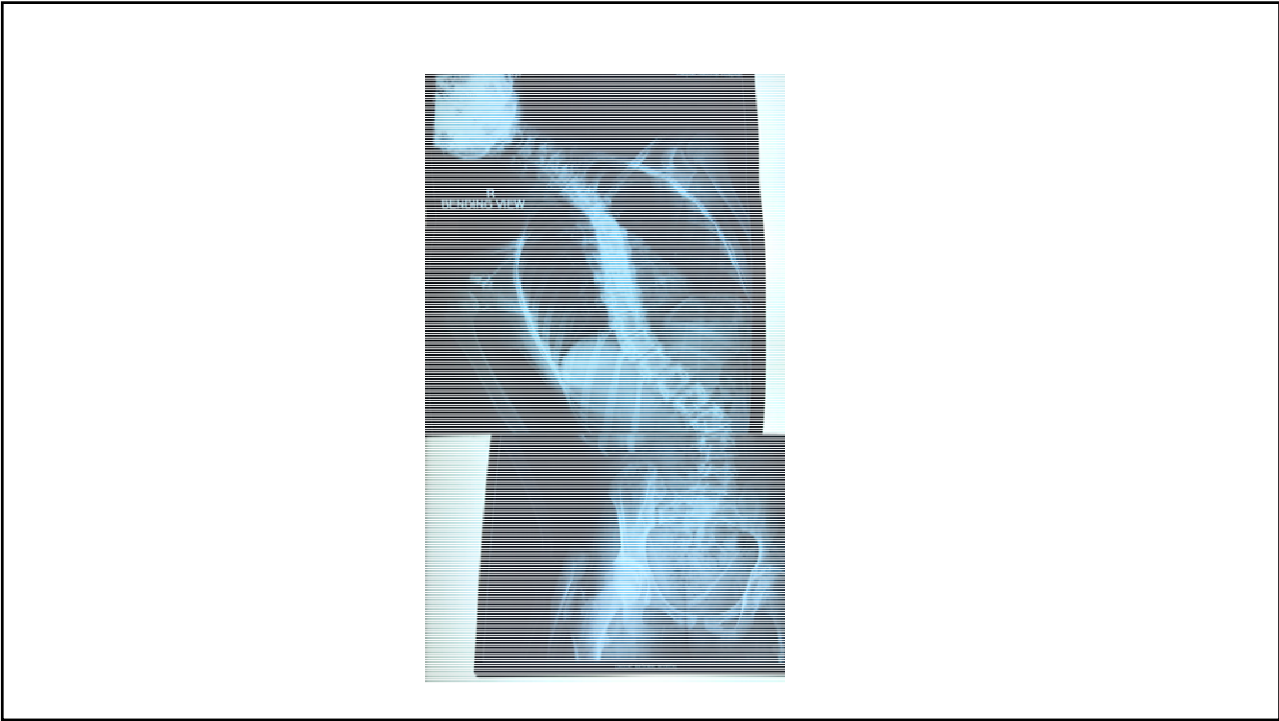
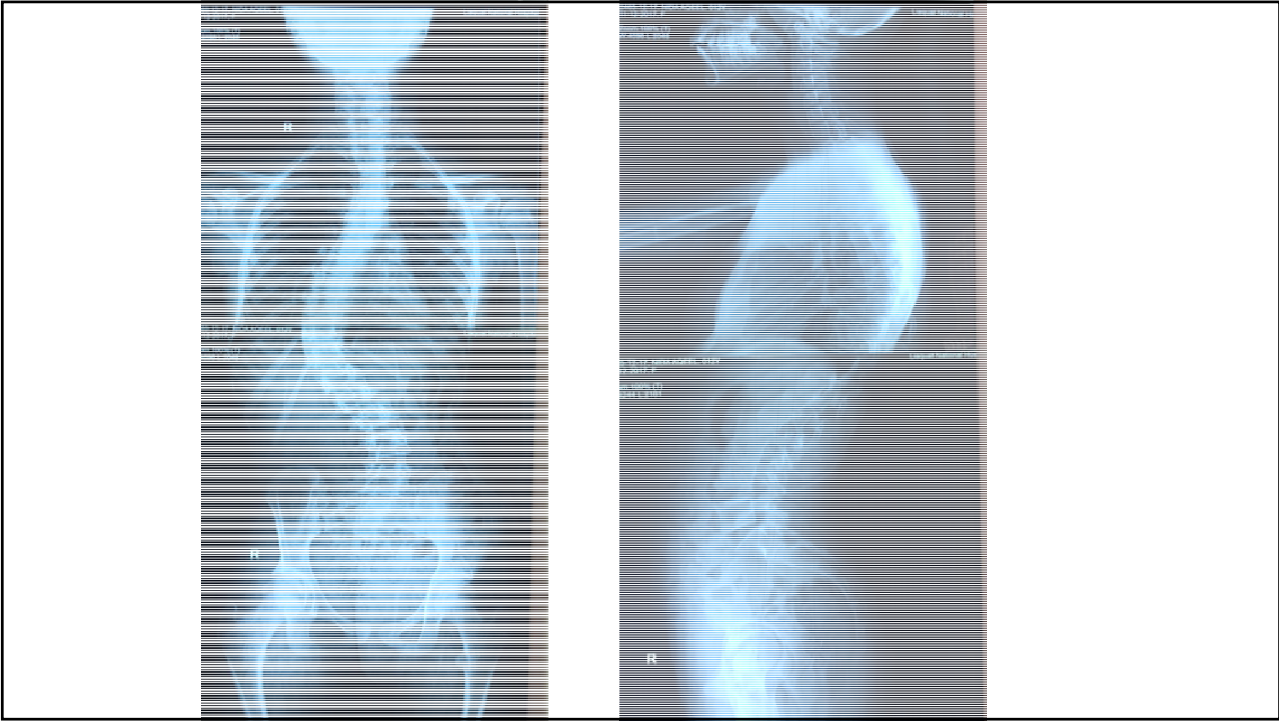

Radiological report

- Cobb angle 40 degrees
- C2-C7 1.1cm
- AVT: 5.8cm
- T1 pelvic angle : 7 degrees
- C2-T1 pelvic angle: 2 degrees
- T1 slope : 18
- Pelvic incidence 40 degrees
- Pelvic tilt : 6 degrees
- Sacral slope 45 degrees